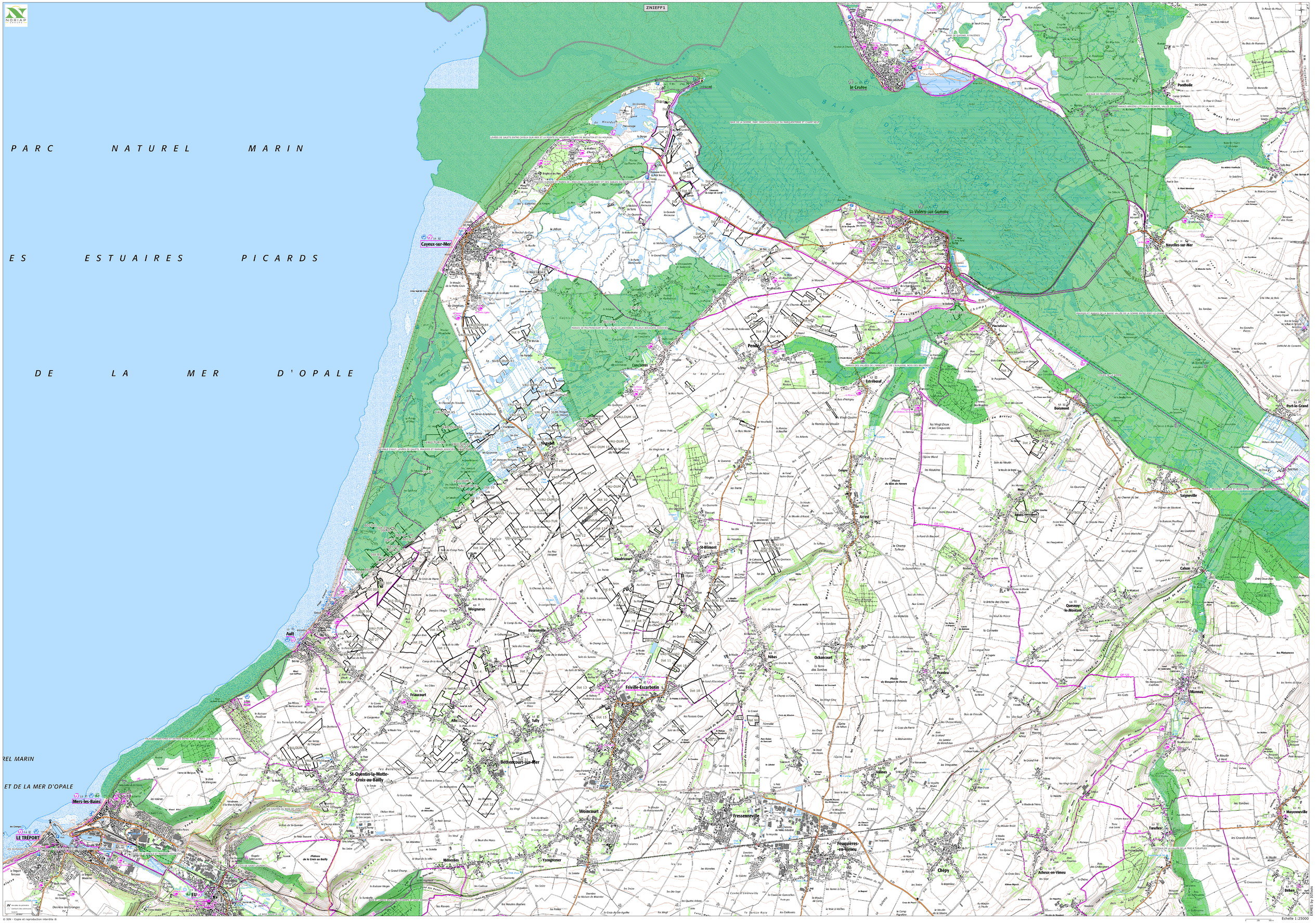

© IGN - Copie et reproduction interdite ®